THE LANTERN

Marr

Digitized by the Internet Archive
in 2012 with funding from
LYRASIS Members and Sloan Foundation

http://www.archive.org/details/lantern1944unse

The Lantern
1944

LAMBUTH COLLEGE
Jackson, Tennessee

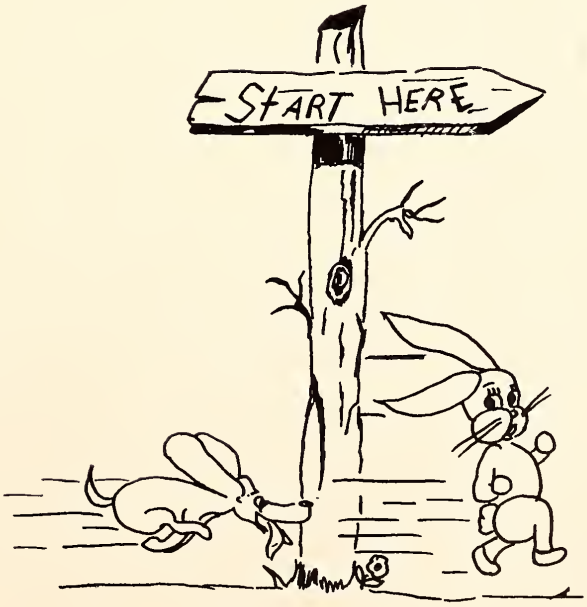

17569

DR. S. R. NEEL, JR.

DEDICATION

We pay tribute to a man of sterling character, a true gentleman, a friend. Through his tireless efforts, he has sought to enrich the spirit of Lambuth. Through his loyalty and his spirit of service, he has made for himself a place in the hearts of all who have known him. To such a man, we, the 1943-1944 *Lantern* Staff dedicate this book.

R
LD2
.L25
1944

FOREWORD

In keeping with the spirit of the times, this edition of the LANTERN is streamlined. For a while it looked as though we would not have a LANTERN for 1943-44. That would never have done! A few volunteers rallied to the cause—others followed, and here you have the result.

Although a rush program was necessary, we sincerely hope that we have in some measure succeeded in preserving for your future pleasure some of the happy times and pleasant associations of the year. If we have succeeded, all of our "frenzied" efforts and "late hours" have not been in vain.

Despite all the difficulties, the staff has endeavored to enrich the tradition and memory of Lambuth. To this end we have made a diligent effort to reflect the personality and integrity of the students and faculty whose cooperation made the LANTERN possible. To them all we shall ever be grateful.

We appreciate the permission given us by J. B. Lippincott Company, Publishers, to use ideas from Ray Wood, *American Mother Goose* as a theme for the year book. We also want to thank those advertisers who are represented.

We, the LANTERN Staff present to you the 1943-1944 edition of the LANTERN. We hope you like it!

STAFF

EDITOR	Carbilene Gardner
ASSISTANT EDITORS	Helen Gilbert
	Kelton Cuff
EDITORIAL EDITOR	Louise Warmath
ASSISTANT EDITORIAL EDITOR	Frances Weaver
ORGANIZATION EDITOR	Martha F. Robbins
CLASS EDITORS	Martha Davis
	Jimmie R. Boulton
	Lawrence Farrow
	Mable Fowinkle
ART EDITOR	Mary Torii
JOKE EDITOR	Bernice Pearigen
PHOTOGRAPHERS	Mary C. Kincaid
	Anne Blanton
PHOTOGRAPHIC SCHEDULE	Coleen Jolley
TYPISTS	Marietta Dillon
	Mary B. England
	Bitsy Nelms
	Margaret Black
	Royline Fennell
	Marion Bell
PROOFREADERS	Iris Hartsock
	Faye Trevathan
STAFF ASSISTANT	Mary Beth Tate
BUSINESS STAFF	Nell Gallagher
	Betty Bond
	Sarah A. Lankford
	Johnny Miller
	Patty Jolley
	Warren McSwain

CONTENTS

Administration

Classes

Features

Organizations

Student Life

In the Service of Our Country

Advertisements

Administration

PRESIDENT

R. E. WOMACK, B.A., M.A., LL.D.

We are always eager to pay tribute to our President. One is impressed by his practical Christianity which he lives before us daily. We admire his courage and patience in the face of difficulties. We think of him as a scholar; an educator whose integrity has given Lambuth her scholastic prestige. We like his rare Arkansas sense of humor that he has retained. We recognize in him that simplicity which is the mark of true greatness.

The Deans

M. E. EAGLE, B.A., M.A.

Dean of College
Professor of History

His forthright personality makes him a strong influence among students. He is great as a teacher of history. He is greater as a teacher of life. His homespun philosophy of life has made a unique place for him in each of our hearts.

WILMA STANLEY, B.A., B.S.

Dean of Women
Professor of Mathematics

Her genial disposition has made her a favorite with all who know her. Her efficiency and dependability command the admiration of all.

A. D. OXLEY, B.A., M.A.

Dean of Men
Professor of Biology

A man whose manner invites your confidence; whose wisdom and understanding qualifies him as an advisor.

The Faculty

The Lambuth Administration has led the college through its twentieth successful year with much of the understanding, foresight and patience that endears them to us all. Each one has had a part in making Lambuth what it has been this year. They have noted the absence of those who would have ordinarily been here and have tried to help us carry on without them in the most wholehearted way possible.

There have been three new additions to the faculty this year, Mrs. Pool, Miss Raulins, and Miss Stanley. Each of them has been a worthy addition to the list of the faithful and have found a warm spot in our hearts. None of us can ever forget the "faculty meeting" that was made public to all of us.

So here's to a group who through their unselfishness and loyalty command the tribute and respect of all of us.

S. R. NEEL, JR.
B.A., Ph.D.
Religion

SARAH V. CLEMENT
B.A., M.A.
English

MARY-MAC WELLS
B.S.
Business Adm.

RUTH MARR
B.S. in Ed. M.A.
Education and Psychology
Registrar

AUDREE M. THOMAS
Ph.B., M.A., B.D.
Business Manager

EMILY HASTINGS
B.A., M.A.
Social Science

REBECCA RAULINS
B.A., M.S.
Chemistry and Physics

KATHERINE CLEMENT
B.A., M.A.
French, Librarian

H. L. PALMER
B.S., M.A.
Business Adm.

ARTHUR E. EVANS
B.A., M.A.
Modern Languages

MRS. ELISABETH FOSSEY
B. Mus.
Music

HELEN WOMACK
B.A., M.A.
Home Economics

OTTO WALDNER
Music

BLANCHE R. EVANS
B.A., M.A., Ph.D.
Education and Psychology

MATTIE FLETCHER
Secretary to President

MRS. ROBERT McGOWAN
Dietitian

Alma Mater

Hail to Lambuth, our Lambuth beloved,
School of ideals, of sunlight, and song;
Though afar from thy campus removed,
Still our hearts shall for thee ever long.

Chorus

Sweet, thy memories, thy fond recollections
'Tis the dear school that gave us our worth;
How you hold, college dear, our affections,
Alma Mater, the fairest on earth!

May our colors, the white and blue streaming,
Our emblems of love and of truth,
Be as sunlight upon our path beaming,
Dear in age as they now are in youth.

O Lambuth, where'er life may lead us,
In sorrow, or sunshine, or joy,
Thy motto shall still be our watch word
Thy praises our tongues shall employ.

Classes

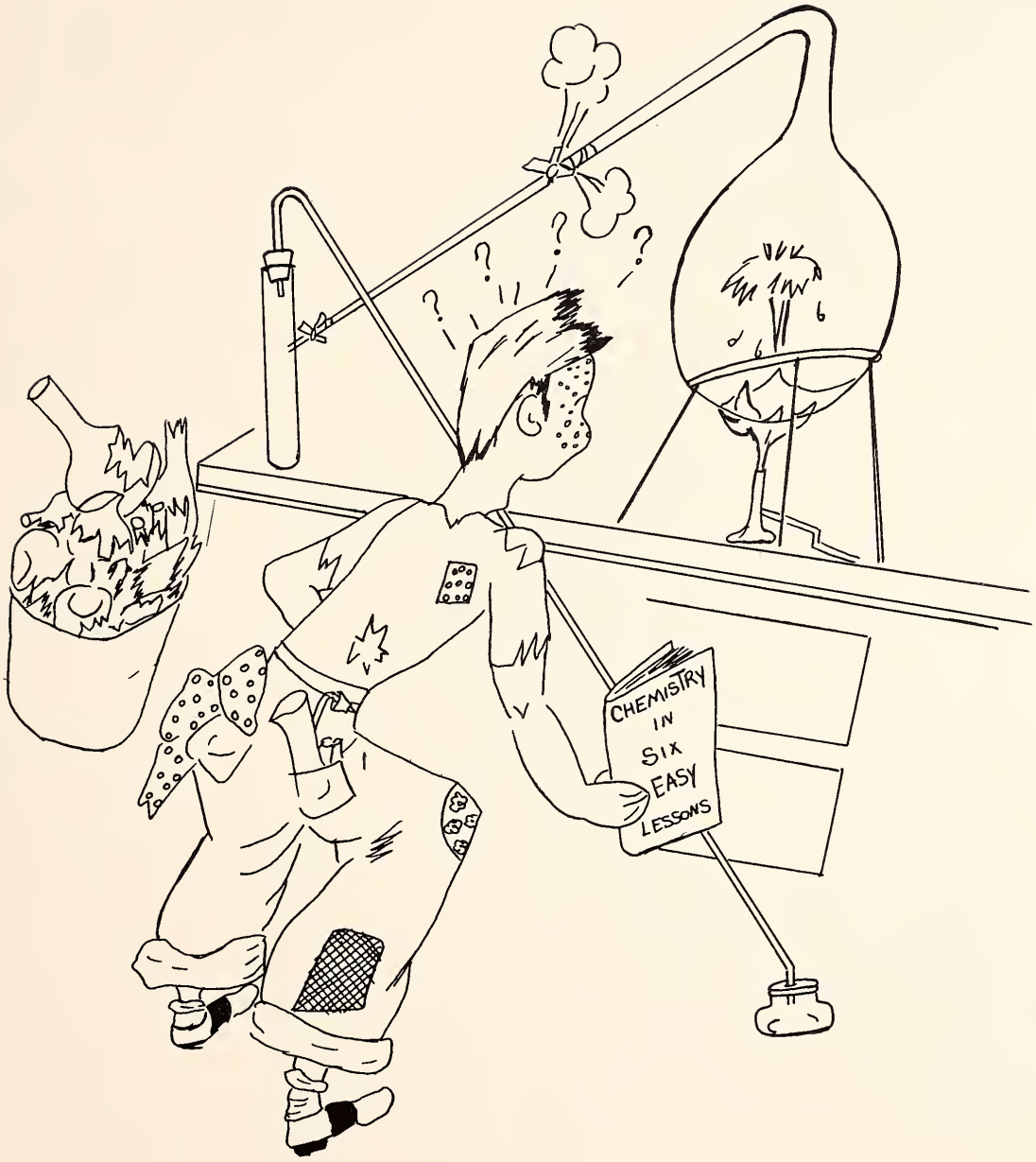

President: Margaret Pope

Vice-President: Carbilene Gardner

Secretary-Treasurer:
Martha Frances Robbins

You've got your schooling done up brown
Now take this diploma and go to town.

SENIORS

These Seniors are about to assume their places in a different sort of world. They are going out in a time of crisis. May they have incorporated into their way of thinking the Dean's historical attitude; Mr. Oxley's scientific methods of approach; Miss Marr's recipe for problem solving; Miss Sarah V.'s quiet culture; and the same theme often referred to by Dr. Womack—"Whatsoever things are true." If they have, though they work against difficult odds, it's a bet that they succeed.

The class has as its capable leaders Margaret Pope, president, Carbilene Gardner, vice-president, "Sis" Robins, secretary-treasurer. Out of their small number, they have furnished many of the student body officers and leaders.

CARBILENE GARDNER
Fulton, Kentucky
Major: English
Minor: History
Tau Delta 2, 3, 4, Pres. 3, 4; Vice Pres. Sr. Class; Lantern Staff 1, 2, 3, 4, (Ed. 4); Dramatic Club 2, 3, 4 (Stage Mgr. 4); Student Vols. 1, 2, 3, 4 (Pres. 3, 4); Vision Staff 3, 4 (Exchange Ed. 4); Glee Club 1, 2, 3, 4; Christian Movement Council, 4; Phi Alpha Mu 1, 2, 3, 4 (Historian 4); Pan Hellenic Council 3, 4; All College Social Committee 3; Dormitory Council 4; Music Club 3; Literary Forum 3, 4 (Prog. Ch. 4).

MARGARET POPE
Jackson, Tennessee
Major: English
Minor: Business Administration
President Senior Class; Omega Upsilon Lambda 2, 3, 4 (Sec. 3, 4); Literary Forum 3, 4; French Club 2, 3; Student Council 3; WHO'S WHO AMONG AMERICAN COLLEGES 4.

MARTHA FRANCES ROBBINS
Jackson, Tennessee
Major: Home Economics
Minor: English
Sec.-Treas. Senior Class; Omega Upsilon Lambda 2, 3, 4 (Vice Pres. 4); Phi Alpha Mu 1, 2, 3, 4, (Pres. 4); Kappa Phi Epsilon Maid 3; Literary Forum 3, 4; Football Maid 2; Most Beautiful 2, 4; Student Volunteers 1, 2; Judicial Committee 4; Student Council 3; Lantern Staff 2, 3, 4.

MARIETTA DILLON
Jackson, Tennessee
Major: History
Minor: Spanish
Beta Sigma Alpha 2, 3, 4 (Reporter 3); (Treas. 4); Judicial Committee 4; Vision Staff 2, 3; Student Volunteers 1; Student Council 4; Dramatic Club 1, 2, 3, 4; Glee Club 2; French Club 2, 3, (Sec.-Treas. 3); Modern Language Assistant 4.

NANCY SMITH
Jackson, Tennessee
Major: History
Minor: English
Sec.-Treas. Junior Class; Omega Upsilon Lambda 2, 3, 4 (Pres. 4); Phi Alpha Mu 4; Literary Forum 3, 4, (Pres. 4); Student Volunteers 1, 2; Dramatic Club 1, 2, 3, (Pres. 3); Lantern Staff 2, 3; Most Representative Junior 3; Pep Club 2; WHO'S WHO AMONG AMERICAN COLLEGES 4; Best All Around Student 4; French Club 1, 2, 3.

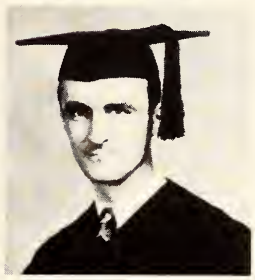

GUY HALFORD
Middletown, Tennessee
Major: Social Science
Minor: Biology
Deputation Committee 2, 3, 4; Literary Forum 3, 4; Student Council 3; Student Body President 4.

MRS. GARLAND WARMATH
Humboldt, Tennessee
Major: Biology
Minor: Mathematics
Tau Delta 2, 3, 4; Judicial Committee 4, (Chief Justice); Literary Forum 3, 4, (Vice-Pres. 4); Lantern Staff 4; Vision Staff 1, Y W C A 1; Dramatic Club 1; WHO'S WHO IN AMERICAN COLLEGES 4; Science Club 3.

MARTHA DAVIS
Somerville, Tennessee
Major: Social Science
Minor: English
Omega Upsilon Lambda 2, 3, 4; Vision Staff 2, 3, 4; Lantern Staff 4; Literary Forum 3, 4; Dramatic Club 1, 2, 3, 4; Glee Club 1, 2, 3, 4; Music Club 2, 3, 4; Student Volunteers 1, 2, 3, 4; Christian Movement Council 2.

ANNE LEEPER
Huntersville, Tennessee
Major: Home Economics
Minor: History
Omega Upsilon Lambda 2, 3, 4; (Goat Mistress 4); Cheer Leader 1, 2, 3; Phi Alpha Mu 1, 2, 3, 4 (Vice Pres. 4); Dramatic Club 1, 2, 3, 4; Student Volunteers 1, 2, 3; Glee Club 1, 2, 3, 4; Lantern Staff 3; Student Council 3 (Sec.); Dormitory Council 3.

MARY BETH TATE
Lobelville, Tennessee
Major: Biology
Minor: Chemistry
U. T. Junior College 1; Tau Delta 2, 3, 4 (Goat Mistress 3); Lantern Staff 4; Dormitory Council 2; Science Club 2; Student Council 3; Student Volunteers 2, 3, 4; Glee Club 3, 4.

NELL FOUST GALLAGHER
Major: Social Science
Minor: Chemistry
Omega Upsilon Lambda 2, 4; Vanderbilt 3; Dramatic Club 1, 2, 4; Cheer Leader 2; Student Volunteer 1; Student Council 2; Lantern Staff 1, 2, 4; Pep Club 1.

MABEL MYATT
Jackson, Tennessee
Major: English
Minor: Music
Literary Forum 3, 4; Glee Club 1, 2, 3; Student Volunteers 1, 2; Dramatic Club 1, 2, 3.

LEROY DICKERSON
Humboldt, Tennessee
Major: Religion
Minor: History
Student Volunteers 1, 2, 3, 4; Christian Movement Council 3, 4; Deputation Committee 1, 2, 3, 4 (Sec. 2, Pres. 3); Literary Forum 3, 4; Music Club 2; Student Council 3; Glee Club 2, 3, 4; Dormitory Council 2.

MAJORIE EDWARDS BLACKNALL
Jackson, Tennessee
Major: Home Economics
Minor: Business
Bellhaven 1; Beta Sigma Alpha 2, 3, 4 (Vice Pres. 3, Pres. 4); Phi Alpha Mu 2, 3, 4 (Treas. 3); Dormitory Council 3, 4 (Pres. 4); Student Council 4.

President: Ira Johnson

Vice-President: Martha Davis

Secretary-Treasurer: Patty Jolley

A gay Lambuthite
Who'd been working all night—
A Junior we cannot deny—
Put in a day
And pulled out an A
And said, "What a bright girl am I."

JUNIORS

The 1944 Juniors, having survived two years of action, activities and accidents, are found much in evidence again this year, doing their assignments, curricular, and extra-curricular, with a never failing reasonableness and fortitude. Realizing that two tempestuous years were behind them, they labored this year with a deep sense of satisfaction in knowing that with the passing of this, another year, they would be even nearer their goal. So they have devoted themselves whole-heartedly to helping make Lambuth what it is, at the same time, steeling themselves for the year ahead when they will don the caps, gowns, and solemnity, characteristic of those whose seats they will fill on the west side of the chapel.

They have been capably led by Ira Johnson, President; Martha Davis, Vice-President; and Patty Jolly, Secretary and Treasurer. They have also some noteworthy musicians, college personalities, and leaders of campus organizations of which to boast.

IRA JOHNSON
Jackson, Tenn.

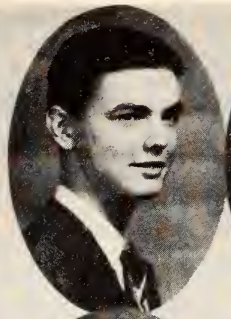

MARY BELLE ENGLAND
Decaturville, Tenn.

PATTY JOLLEY
Jackson, Tenn.

FRANCES BLALOCK
Mayfield, Ky.

MARTHA DANIEL
Jackson, Tenn.

HARRIETT ANN NELMS
Oakland, Tenn.

TOM DAVIDSON
Jackson, Tenn.

JIMMIE RUTH BOULTON
Jackson, Tenn.

MARY COOKE KINCAID
Paducah, Ky.

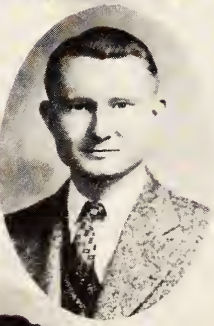

CHARLES STEWART
Malesus, Tenn.

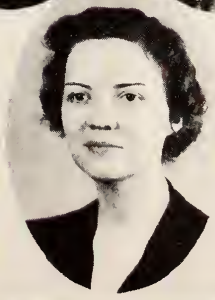

ELOISE McKINNON
Clarksville, Tenn.

President: Lawrence Farrow

Vice-President: George Vaughn (In Service)

Secretary-Treasurer: Coleen Jolley

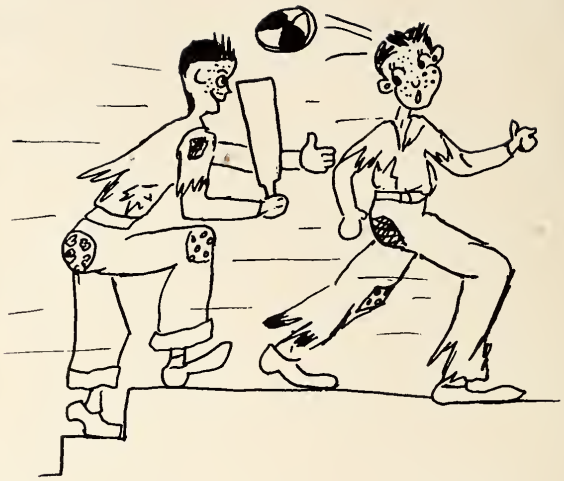

Soph. be nimble
Soph. be quick
Or this green little Freshman
Will escape your stick.

SOPHOMORE CLASS

Having survived the agonies experienced during its freshman year and the loss of many of its worthiest members, the Sophomore class has this year carried on in an altogether admirable way. After all, these sophomores had something to live up to, for many of them remember the title the upperclassmen so begrudgingly bestowed on them last year—"The best Freshman class Lambuth College ever had." They still have much the same spirit, loyalty, and ingenuity so evident last year.

They chose as their leaders: Lawrence Farrow, President; George Vaughn, Vice-President; and Coleen Jolley, Secretary and Treasurer. Also among their numbers are found some of Lambuth's best athletic, musical, and dramatic talent.

GLADYS RIDDICK
Maury City, Tennessee

KELTON CUFF
Camden, Tennessee

BERNICE PEARIGEN
Camden, Tennessee

MARY TORII
Memphis, Tennessee

SARAH ANN LANKFORD
Jackson, Tennessee

GERALDINE McCORMACK
Corinth, Mississippi

EVA MAY HUNT
Jackson, Tennessee

LAWRENCE FARROW
Bells, Tennessee

HELEN GILBERT
Obion, Tennessee

EDNA ANN FAIRES
Greenbrier, Tennessee

VERLIE MAIE BUTLER
Bells, Tennessee

JUANITA PAFFORD
McLemoresville, Tennessee

EMILY SHARP
Jackson, Tennessee

FRANCES WEAVER
Jackson, Tennessee

S. D. MOORE
Newbern, Tennessee

ELLEN EAGLE
Jackson, Tennessee

ANN GOODMAN
Jackson, Tennessee

COLEEN JOLLEY
Jackson, Tennessee

President: Johnny Miller

Vice-President: Horace Cooley (In Service)

Secretary-Treasurer: Eleanor Webb Liegers

Mary had a little lamb,
Its fleece was white as snow,
And everywhere that Mary went
That lamb was sure to go.

FRESHMEN

An incorrigible but precocious bunch, these Freshmen. Finding themselves in the majority, they took things in hand and turned the tables during Hell-week. For the traditional Children's Day program, the upper-classmen had the painful experience of hearing forty-five versions of "Mary Had a Little Lamb."

So talented are these Freshmen, however, that they have reflected credit upon themselves and the college. The most popular boy in school was chosen to lead them—Johnny Miller. No wonder they have had a successful year!

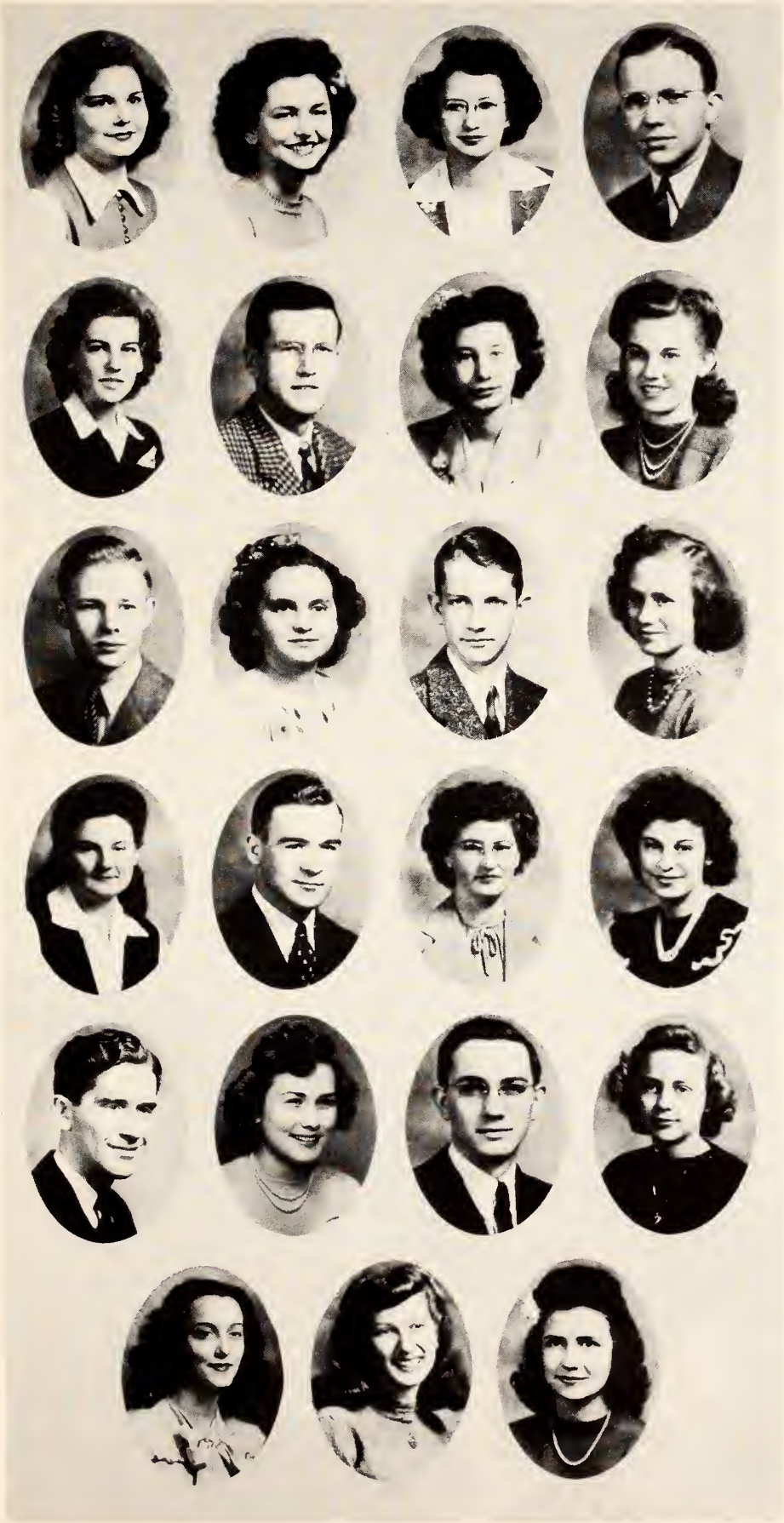

ELEANOR WEBB LEIGERS
Union City, Tennessee

JOY GRAHAM
Somerville, Tennessee

FRANCES JONES
Jackson, Tennessee

JOHNNY MILLER
Paris, Tennessee

BETTY McKNIGHT
Bemis, Tennessee

JAMES NEAL WILLIAMS
Adamsville, Tennessee

MARJORIE BUNTIN
Memphis, Tennessee

DOROTHY YOUNG
Dellrose, Tennessee

MALLETT BARRON
Jackson, Tennessee

BETTY CHAPMAN
Milan, Tennessee

HAROLD SIMPSON
Middleton, Tennessee

BETTY EISINGER
Oakland, Tennessee

MARIAN BELL
Dyersburg, Tennessee

BILL WAGSTER
Jackson, Tennessee

JOANNE HOWELL
Sardis, Tennessee

IRIS HARTSOCK
Paris, Tennessee

WARREN McSWAIN
Puryear, Tennessee

MARY FRANCES BAKER
Selmer, Tennessee

HARRELL TOWNSEND
Huntingdon, Tennessee

MARY CYNTHIA HUGHES
Jackson, Tennessee

ANNE BLANTON
Paris, Tennessee

MARTHA THOMPSON
Paris, Tennessee

DOROTHY BRANCH
Jackson, Tennessee

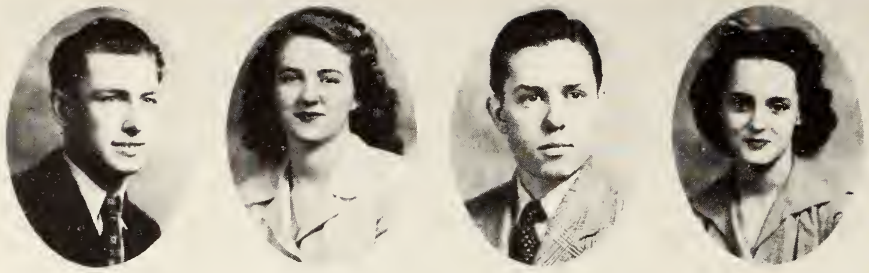

BILLIE HARGROVE
Medina, Tennessee

LENA BARKER
Jackson, Tennessee

MEREDITH POINDEXTER
Brighton, Tennessee

MARGARET BLACK
Hickman, Kentucky

MARGIE HERRON
Jackson, Tennessee

KITTY BROWN
Jackson, Tennessee

MARY JANE TUCKER
Jackson, Tennessee

CAROLYN LUTEN
Hickman, Kentucky

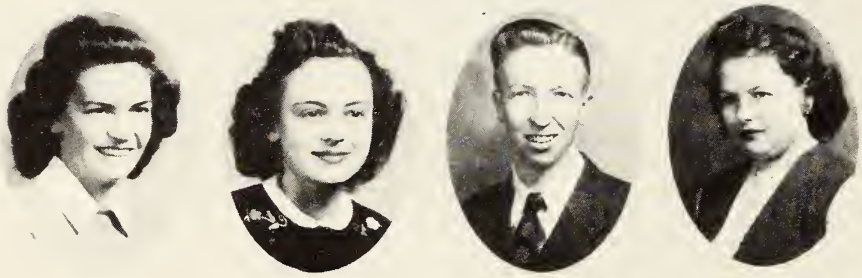

MABLE FOWINKLE
Memphis, Tennessee

EARLEAN McFARLAND
Rutherford, Tennessee

WILLIAM SHIRES
Jackson, Tennessee

LEILA GRACE RICHARDSON
Jackson, Tennessee

ALICE JANE COX
Jackson, Tennessee

DOROTHY WILLIAMS
Bethel Springs, Tennessee

FAYE TREVATHAN
Gleason, Tennessee

RAY NELL SEAVERS
Jackson, Tennessee

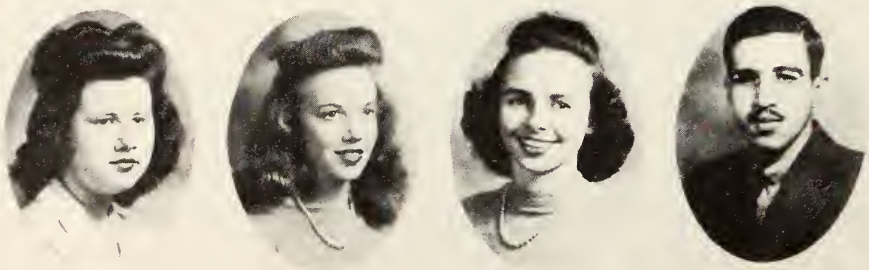

JOY DISMUKE
Pinson, Tennessee

EVELYN BEARE
Jackson, Tennessee

THOMASINE HILLIARD
Jackson, Tennessee

VIRGILIO BOVE SAINZ
Cienfuegos, Cuba

MARY HILDA RAPER
Jackson, Tennessee

VIRGINIA McKNIGHT
Jackson, Tennessee

ROYLINE FENNELL
Memphis, Tennessee

BETTY BOND
Jackson, Tennessee

Features

WARMATH

BLAND

WHO'S WHO

The students pictured on this page have been chosen by a faculty committee for inclusion in the 1943-44 edition of the publication *Who's Who Among Students in American Colleges and Universities.* The selections were made on the basis of qualities of scholarship, character, and leadership. These students represent a fair cross section of our Lambuth upperclassmen. They are Anna Nell Bland, Nancy Smith, Margaret Pope, Mrs. J. Garland Warmath, and Ira Johnson.

SMITH

JOHNSON

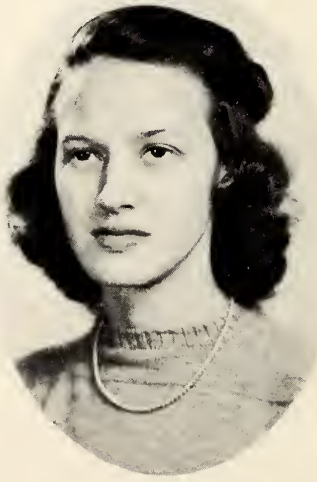

POPE

MOST BEAUTIFUL

MARTHA FRANCES ROBBINS

MOST HANDSOME

MALLETT BARRON

MOST HANDSOME

LAWRENCE FARROW

BEST ALL ROUND

NANCY SMITH

MOST POPULAR BOY

JOHNNY MILLER

MOST POPULAR GIRL

COLEEN JOLLEY

MOST INTELLECTUAL

IRA JOHNSON

ELECTION SPEECHES

ELECTION BETS

Organizations

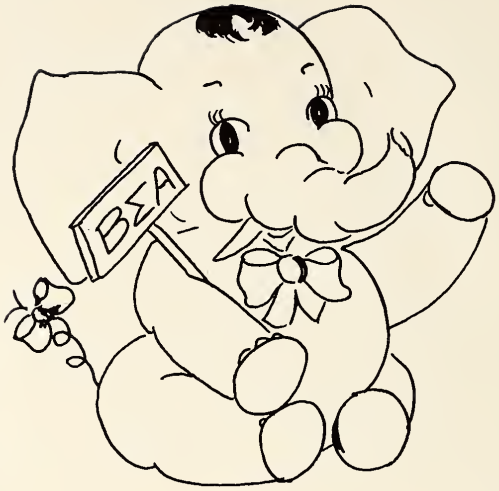

It was nineteen girls of Lambuth
To learning much inclined,
Who went to see the elephant
To satisfy their mind.

RUTH MARR
Sponsor

Beta Sigma Alpha

Founded: *1929*

Colors: Black and White

Flower: Moon Flower

President: Marjorie Blacknall

Vice-President: Jimmie Ruth Boulton

Secretary: Verlie Maie Butler

Treasurer: Marietta Dillon

Goat Mistress: Helen Gilbert

Blacknall Butler Dillon Gilbert Boulton
Torii Kincaid Graham McFarland Black Luten
Leigers Goodman McKnight McCormack
Baker Thompson Young
Tucker

A wise ole owl
Lived in a college,
Where little owls
Could gather knowledge.
The more they knew,
The less they said.
(We're only quiet
When we're in bed!)

SARAH V. CLEMENT
Sponsor

Omega Upsilon Lambda

Founded: 1926

Colors: Black and Gold

Flower: Talisman Rose

President: Nancy Smith

Vice-President: "Sis" Robbins

Secretary: Frances Blalock

Treasurer: Patty Jolley

Goat Mistress: Anne Leeper

Sergeant-at-Arms: Bernice Pearigen

Smith P. Jolley Blalock Robbins Leeper
Lankford Pearigen Herron Pope C. Jolley England
Riddick Davis Brown Raper Bond
Beare Hilliard Seavers Sharp
Eagle McKnight Hunt Faires

Kitty cat, kitty cat,
Where have you been?
I've been to London,
To see the Queen.
Kitty cat, kitty cat,
What did you there?
I frightened a little mouse
Under her chair.

KATHARINE CLEMENT
Sponsor

Tau Delta

Founded: 1924

Colors: Red and Black

Flower: Red Rose

President: "Carbie" Gardner

Vice-President: Martha Daniel

Secretary-Treasurer: Frances Weaver

Heraldess: Juanita Pafford

Gardner Daniel Weaver Pafford
Howell Chapman Williams Nelms Bell
Cox Hughes Tate
Warmath Jones

GUY HALFORD, PRESIDENT

Guy Halford is sincerely admired and respected by every member of the student body. He has earned this respect by his genteel and unassuming manner and his devotion to his duty. As Student Body President, he has realized his goal—to maintain and protect the Lambuth traditions through these difficult times.

CHARLES STEWART, VICE-PRESIDENT

Charles Stewart has proven himself to be an able co-worker. As the presiding officer of the Student Council, he has performed the duties entrusted to him conscientiously and well.

J. Boulton, M. B. Tate, L. Warmath, M. Dillon, M. F. Robbins

The Judicial Committee

The Judicial Committee is composed of Mrs. J. Garland Warmath, Chief Justice, Jimmie Ruth Bolton, Martha Frances Robbins, Marietta Dillon and Mary Beth Tate. This body interprets laws, holds elections and hears cases regarding breach of student regulations.

E. Sharp, W. McSwain, F. Blalock, M. Dillon, T. Davidson, M. Herron, L. Dickerson, S. A. Lankford, K. Cuff, M. Blacknall.

THE STUDENT COUNCIL

The Lambuth Student Council, the main organ of the Student Government is composed of representatives from each class and guided by the Vice-President of the Student Body. Its task is to determine the policies of the Student Body Association through legislative procedures. Our present Council has been most effective in the performance of its duties.

Top Row—P. Jolley, J. Miller, M. B. England, L. Farrow, M. Davis, W. McSwain, M. B. Tate.
Second Row—L. Warmath, S. A. Lankford, B. Bond, A. Blanton, M. Torii, C. Jolley, J. Boulton, M. F Robbins.
Bottom Row—M. Bell, I. Hartsock, R. Fennell, F. Trevathan, E. Leigers, M. C. Kincaid, B. Pearigen.

NELL GALLAGHER
Business Manager

KELTON CUFF
Assistant Editor

HELEN GILBERT
Assistant Editor

"CARBIE" GARDNER
Editor

LANTERN STAFF

Only through well timed clock-work, excellent precision, and faithful work has it been possible to publish the LANTERN this year. Each and every member on the staff deserves praise and appreciation for his and her part in making the LANTERN what it is. All Lambuth knows the effort this work has required and each student admires every person who has made a contribution to this effort and who has helped in any way to render the publication of Lambuth's traditional LANTERN possible. Not only now does the Lambuth LANTERN serve as a storehouse of memories but in the years to come it will be treasured more.

M. FOWINKLE, B. NELMS
M. DILLON, F. WEAVER

Back Row—W. McSwain, M. Davis, C. Jolley, F. Trevathan, C. Luten, C. Gardner, G. McCormack, M. Torii, B. Pearigen, B. Nelms, M. Black, A. Goodman.
Front Row—I. Hartsock, P. Jolley, J. Miller, F. Weaver, R. Fennell, G. Riddick.

HELEN GILBERT
Editor

THE VISION

The entire student body owes a vote of thanks to the VISION Staff for the interesting editorials, reports of social activities, and bits of gossip found in the VISION this year. Helen has given untiring, consistent efforts with Mary Cooke's capable assistance in producing our VISION. Many times (at 4 o'clock in the morning) the staff has wondered if the VISION was properly appreciated. VISION Staff, the answer is "We do appreciate your publication."

MARY COOKE KINCAID
Assistant Editor

Standing—M. Davis, F. Blalock, M. F. Robbins, M. Daniel, F. Weaver, G. McCormack.
Seated—E. M. Hunt, J. Boulton, N. Smith, L. Warmath, C. Cooper, C. Jolley, C. Gardner.

SARAH V. CLEMENT
Sponsor

LITERARY FORUM

President: Nancy Smith
Vice-President: Louise Warmath
Secretary-Treasurer: Jimmie Ruth Boulton
Program Chairman: Carbilene Gardner
Sponsor: Miss Sarah V. Clement

The Literary Forum was organized in 1933. Miss Sarah V. Clement has been its sponsor since that time. It is open to English Majors and Minors. The club meets monthly for reviews or papers, and for a social hour. The theme for the year 1943-44 was *Voices of Liberty* as found in the Literature of France, Russia, England, Czechoslovakia, and America. The club has had a very successful year under the leadership of Nancy Smith and her co-workers.

Standing—C. Luten, M. Black, P. Jolley, N. Gallagher, F. Jones, M. Fowinkle, A. Blanton, I. Hartsock, G. McCormack, M. Daniel, D. Williams, C. Gardner.
Second Row—M. Thompson, J. Dismuke, E. McFarland, F. Trevathan, B. Pearigen, B. Nelms.
Front Row—F. Weaver, B. Chapman, H. Gilbert, C. Jolley, M. Dillon, J. Boulton, G. Riddick.

FINE ARTS CLUB

The Fine Arts Club is a combination of the Music Club and the Dramatic Club. They have had monthly programs with members of both taking part. Special programs were given at Christmas and for boys in the Service.

The club is under the sponsorship of Mrs. Elizabeth J. Fossey and Miss Katharine Clement.

MRS. ELIZABETH FOSSEY
Sponsor

KATHARINE CLEMENT
Sponsor

Top Row—M. Daniel, D. Williams, F. Trevathan, I. Hartsock, M. Black, M. Herron, M. J. Tucker, F. Jones.
Second Row—M. Thompson, M. Davis, F. Blalock, C. Jolley, C. Luten, G. McCormack, M. Torii, M. Fowinkle, P. Jolley, C. Gardner, F. Weaver, S. A. Lankford, B. Bond, K. Brown.
Third Row—E. Beare, L. Barker, M. Poindexter, J. Miller, B. Shires, L. Dickerson, A. Blanton, J. Dismuke, B. Pearigen, R. N. Seavers, B. Eisinger, T. Hilliard.
Front Row—S. D. Moore, H. Townsend, L. Farrow, H. Simpson, I. Johnson, J. N. Williams, M. Barron, H. Gilbert, M. B. Tate, J. Pafford, V. McKnight, A. Goodman, B. Chapman.

THE GLEE CLUB

The Glee Club is larger this year than ever before. It has made many trips and has furnished special music for services in most of the larger Churches of the Conference. Coleen Jolley, as president, and Ellen Eagle, as secretary, have served the Club most efficiently. The Glee Club is directed by Mr. Otto Waldner.

OTTO WALDNER
Director

Standing—M. Wells, J. Pafford, V. Bové, L. Dickerson, H. Townsend, M. C. Kincaid, K. Clement, M. Fowinkle.
Second Row—M. Black, I. Hartsock, E. McFarland, J. Miller, F. Trevathan, E. Hastings, H. Gilbert, I. Johnson, G. Riddick.
First Row—C. Luten, M. Torii, G. McCormack, T. Davidson, W. McSwain.

DEPUTATION COMMITTEE

No other organization has done more to foster good will toward Lambuth than have the Deputation Teams that have gone out over the Conference this year. They have provided well planned and varied programs in almost every community. These young people have done these communities a real service and have had real opportunities to develop leadership by having experience in Church work in the field.

The Committee meets twice a month for programs and to study the practical Church problems of both ministers and laymen. The Committee is directed by Dr. S. R. Neel in cooperation with the Memphis Conference Youth Director, Rev. W. C. Moore and Miss Emily Hastings.

S. R. NEEL, JR.
Sponsor

Top Row—Dr. Neel, L. Dickerson, W. McSwain, V. Bové, J. Miller, H. Townsend, K. Cuff.
Fourth Row—H. Gilbert, M. Torii, M. Fowinkle, R. Fennell.
Third Row—M. Thompson, G. Riddick, M. Kincaid, A. Blanton, B. Eisinger, M. Tate.
Second Row—I. Hartsock, G. McCormack, C. Gardner, F. Trevathan, B. Pearigen.
First Row—T. Hillard, E. McFarland, B. Chapman, F. Weaver, P. Jolley, C. Jolley.

WILMA STANLEY
Sponsor

STUDENT VOLUNTEERS

The aim of the Student Volunteers is to make Christianity practical. It is an organization of international scope and is made up of students of all creeds, denominations, and races. It is under the direction of the Christian Movement Council.

Meetings are held monthly with Mrs. Margaret May Pool and Miss Wilma Stanley as sponsors. The theme of the programs of the year has been "Kingdom of God."

Student Volunteers members have done volunteer work at the City Mission. They brought to the Campus Mr. Kwoh, a Chinese speaker, in behalf of the World Student Service Fund. The response of the student body to this movement surpassed that of recent years.

Carbilene Gardner has really done outstanding work as president.

E. Hastings, C. Gardner, K. Cuff, F. Weaver, L. Dickerson, H. Gilbert, W. McSwain, I. Johnson, M. Torii.

S. R. NEEL, JR.
Sponsor

CHRISTIAN MOVEMENT COUNCIL

The Christian Movement Council is a student organization which directs and coordinates the policies of the religious agencies on the Campus—the Fellowship Group, Deputation Committee, Student Volunteers, and Campus Church Relations Committee. It is sponsored by Dr. S. R. Neel.

This Council sponsored Religious Emphasis week with Dr. J. W. Workman as guest speaker. This was a very meaningful week in the College year.

M. J. Tucker, J. Dismuke, E. Webb Leigers, T. Hilliard

Phi Alpha Mu

Phi Alpha Mu is a national organization for the advancement and promotion of Home Economics. The Lambuth Chapter was organized in 1929. It has long been recognized that the Phi Alpa Mu girl makes a better wife than one who spends a lot of time lolling around the drugstore, for these girls not only get and hold their men, through the preparation of rare delicacies, but also sew a fine seam. In their newly decorated rooms they have had many successful meetings.

HELEN WOMACK
Sponsor

Standing—B. Bond, M. J. Tucker, T. Hilliard, N. Smith, E. Webb Leigers, M. Blacknall, F. Jones, V. McKnight, J. Dismuke, E. Beare, R. N. Seavers, M. Herron.
Seated—H. Gilbert, E. Sharp, M. F. Robbins, A. Leeper, C. Gardner, J. R. Boulton, E. Eagle, L. G. Richardson.

M. Blacknall, R. Marr, M. F. Robbins, S. V. Clement, K. Clement, C. Gardner

H. L. PALMER
Commissioner

PAN-HELLENIC COUNCIL

The Pan-Hellenic Council is composed of one student representative and the sponsor of each sorority. It is headed by Mr. H. L. Palmer. This council determines the policies of the sororities. It sponsored a party for the entire student body early in the fall.

G. McCormack, J. Miller, A. Blanton, I. Johnson, L. Farrow

LY HASTINGS
Advisor

ALL COLLEGE SOCIAL COMMITTEE

The All College Social Committee is made up of a chairman, one town student, and four dormitory students with two faculty advisors. This Committee is responsible for the social life of the school. Among other things, it sponsored the annual College Carnival which is always looked forward to by the student body and faculty.

A. D. OXLEY
Advisor

JOKES

FAVORITES PHRASES

Mr. Oxley—"How would it be?"
Bond—"I met the *sweetest little boy* last night!!"
Miller—"He'll have to annihilate you."
J. C.—"She's the one for me."
Miss Raulins—"God give us men."
Ira Johnson— "[redacted]" (censored).
Eagle—a shrill scream.
Prof. Waldner—"Glee Club—please the bus is leaving—shhhh!!"
Hunt—"That amuses me."
Miss Wells—"Oh!! I have a new moron joke."

The passer-by peered anxiously into the manhole. "Don't tell me," he cried, "that you fell in there!"
Up from the depths came a voice. "Of course not, fool. I just happened to be here and they built the street around me.

Helen—"Is it true that Mary Cooke has a secret sorrow?"
Glad—"Why, sure, hasn't she told you about it?"

Lament of Warren McSwain:

"Latin is a dead language,
As dead as it can be,
First it killed the Romans,
And now it's killing me."

Dean—"What did Paul Revere say at the end of his famous ride?"
Happy—"Whoa!"

Miss Sara V.—"Who was Milton?"
Margie Herron—"Milton was a poet who wrote 'Paradise Lost.' When his wife died he wrote 'Paradise Regained'."

Male voice (over telephone): "Say Mable, may I come over tonight?"
Mary Belle: "Sure, Bill, come on over."
Male voice: "Why, this isn't Bill."
Mary Belle "This isn't Mable either, but come on over anyway."

I found the following poem in a Sophomore's biology:

"Before I heard the doctors
tell the dangers of a kiss,
I had considered kissing you—
the nearest thing to bliss.
But now I know biology, and
sit and sigh and moan;
Six million mad bacteria—and
I thought we were alone."

Mr. Barron—"Where were you last night, son?"
Mallet—"Oh, just ridin' around with some boys."
Mr. Barron—"Well tell them not to leave their hairpins in the car next time."

Patty—"Coleen went to an astrologer to find out the best time to be married."
Leeper—"What did he say?"
Patty—"Oh, he took one look at her and told her to grab the first chance."

Laziness Personified

Bull Session

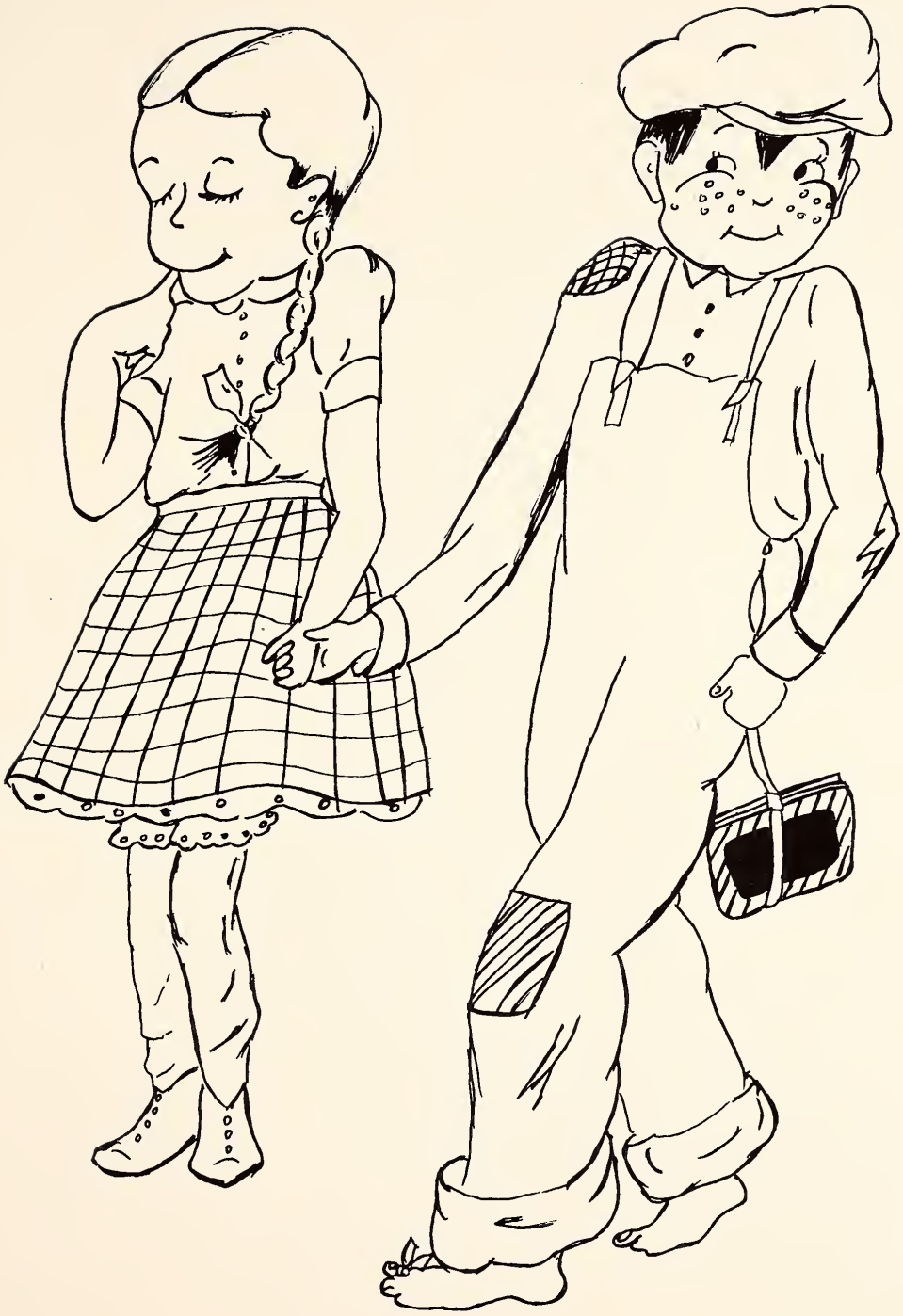

Student Life

One, two,
I'll tie my shoe.

Three, four,
Open the door.

Five, six,
I'm in a fix.

Seven, eight,
I've got a date.

Nine, ten,
Late again.

Eleven, twelve,
You're looking swell.

Thirteen, fourteen,
Call *this* courtin'?

Fifteen, sixteen,
How they're fixin'.

Seventeen, eighteen
We're still waitin'.

Nineteen, twenty,
Now we've plenty.

As the clock gets on toward ten,
Here's the way the evening will end.

I'll eat when I'm hungry

I'll drink when I'm dry

All Work and No Play Makes Jack a Dull Boy

monKeys Is tHe cwaZiesT PeopLes!

Breathes there a man with soul so dead
Who never turned his head and said—
"Ummmm—not bad!"

SPRING FEVER'S GOT US

I wish I was a little rock a-settin' on a hill,
A-doin' nothin' all day long but just a-settin' still.
I wouldn't eat, I wouldn't sleep, I wouldn't even wash,
*I'd just sit there the whole day long and rest myself, by gosh!**

Spring is sprung, the grass is riz;
I wonder where them flowers is at?

*Wood, Ray, THE AMERICAN MOTHER GOOSE, J. P. Lippincott Co., New York.

OUR SERVICE MEN

At the beginning of this session, all of us, who were members of the 1942-43 student body, noticed the conspicuous absence of many of our boys who ordinarily would have been present. Even the freshmen realized that something was missing.

Of course, all of us realize that these fellows who have gone into the service, are out there preparing themselves and others to better serve our country in time of war. We miss them. Each and every day, something brings them to our minds, but just the same we're proud of them, of the success they've made in their particular capacities, of the fact that they're all loyal red-blooded Americans, worthy of praise. So here's wishing them the best of everything and hoping the day will come soon when they can return to us.

In the Service of Our Country

HONOR ROLL

HORACE LEE ADAMS	*1	BILLY KING	1
JAMES ATTERBURY	1	ADDISON LOONEY	1
BILLIE BOB AUSTIN	3	WILLIAM LOONEY	2
J. NEAL BLACKNALL	3	ROGER MENZIES	3
WILLIAM BRIEN	1	BILLIE BOB MOSLEY	1
LIN BRITTEN	2	JOHN MUSE	1
JAMES BRYANT	1	ROBERT WM. McGOWAN	3
JOHN CAPPS	3	ROBERT McKNIGHT	2
HORACE COOLEY	1	RICHARD RUCKER	2
GRAVES CHAPMAN	1	WILLIAM RICHARDSON	1
JOE CLARK	1	JOE RYAN	1
WALTER CRADDOCK	1	FRED STANDLEY	3
KELTON CUFF	2	HAROLD SIMPSON	1
WILSON DALLAS	1	JACK SIMPSON	1
LAWRENCE DUNNE	1	LANOICE STEDMAN	1
STANLEY FRYE	1	TOMMY STEDMAN	1
LYNN FUZZELL	2	JAMES ROY TAYLOR	1
JAMES GARNER	1	C. B. THOMAS	3
J. C. GILBERT, JR.	1	JAMES THURMOND	2
ALBERT GILLESPIE	1	WALTER LEE UNDERWOOD	1
MURRAY GILLIAM	1	BILL VAUGHN	1
WILLIAM HALTOM	1	GEORGE VAUGHN	2
THOMAS KELLEY HARDY	1	CLIFTON WATSON	2
DAVID HAWKINS	2	CHARLES WILLIAMS	1
WILLIAM HAZELWOOD	1	BRYAN WILLIAMS	2
CLARENCE JOHNSON	3	JAMES WITHERSPOON	3

HAROLD YARBRO 1

*Number refers to year in college when entering the service

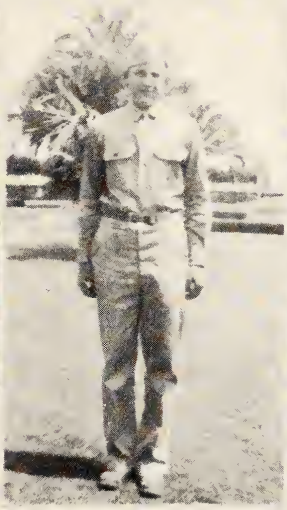

Watson C. Williams Hazelwood

Craddock Blacknall Hawkins Steadman

McGowan Dallas Mosby Witherspoon McKnight

Austin A. Looney Menzies Gilliam Underwood

Always Something New

NATHAN'S

MAIN AND MARKET

BAXTER BOONE
Bluebird, Columbia, and Decca Records
308 E. Lafayette St.
Phone 546

COMPLIMENTS OF
STANDARD DRUG CO.
Market and Lafayette
The Walgreen Agency
Phone 158-159

CONGRATULATIONS
BLACK AND WHITE STORE
JACKSON, TENNESSEE

VINEYARD'S
"Say It With Flowers"
Lafayette and Cumberland

A skeleton is a man with his inside out and his outside off.

LAYCOOK PRINTING CO.
Best Equipped Small Printing Plant in the South
Church St. near Chester—Phone 917
JACKSON, TENNESSEE

WILLIAM'S
SERVICE STATION
BATTERY SALE AND SERVICE

COMPLIMENTS
OF
CHARLES BURNLEY

COMPLIMENTS
OF
LANIER FUNERAL HOME

L. P. JACKSON
Registered Jeweler
American Gem Society
JACKSON, TENNESSEE

COMPLIMENTS
OF
THE FIRST NATIONAL BANK
Member F.D.I.C.

COMPLIMENTS
OF
RUSSELL TRANSFER CO.
J. M. LANKFORD
Manager
117 E. College **Phone 115**

JACKSON PACKING CO.
JA-PA-CO-MEAT PRODUCTS
JACKSON, TENNESSEE
Rosedale Ave. at G. M. & O. R. R.
Phone 826-827

We Deliver
WILSON-GEYER COMPANY
Imperial Washable Wallpaper
Hanna's Paint Products

COMPLIMENTS
OF
THE FRANCES SHOPPE

THOMPSON-FINLEY'S
BUSTER-BROWN SHOE STORE
213 E. Lafayette St.
Fine Footwear Reasonable Prices

COMPLIMENTS
OF
TUCHFELD'S

Cure for toothache: Take a mouthful of cold water and sit on the stove till it boils.

COMPLIMENTS
OF
ALEXANDER-WRAY FUNERAL HOME

McGEE-ROSS HARDWARE COMPANY
Sporting Goods and Gifts
JACKSON, TENNESSEE

YOUR SERVANT IN WAR AND PEACE

ELECTRICITY

PLENTY TO USE—
NONE TO WASTE

Dr. Pepper
GOOD FOR LIFE!

PARAMOUNT AND STATE THEATERS

Where the Best Pictures

Are Shown First

CONGRATULATIONS

DIFFEE'S DRUGS

CONGER-PARKER LUMBER SUPPLY CO.

Building Materials, Lumber and Paint

JACKSON, TENNESSEE

Watches, Diamonds, Jewelry

R. R. MILLIGAN

JEWELER

214 E. Lafayette Jackson, Tenn.

Certified Watchmaker

FENNER RADIO & ELECTRICAL COMPANY

EVERYTHING ELECTRICAL

Miss Hastings—"What is the chief cause of divorce?"
Charles Stewart—"Marriage."

For Real Fun Take Her Bowling

JACKSON BOWLING CENTER

COMPLIMENTS OF

ROSENBLOOM'S

THE BOOTERY

BEAUTIFUL SHOES AND HOSIERY

JACKSON, TENNESSEE

COMPLIMENTS OF

TINKER'S ESSO SERVICE STATION

STAR LAUNDRY
AND JACKSON CLEANERS

LAUNDRY, DRY CLEANING, WOOL AND FUR STORAGE

FIVE POINTS LUMBER COMPANY

Phone 4100

Paints and Wall Paper

Phone 909

COMPLIMENTS

OF

COLLEGE INN

Phone 3830

Baltimore and Church

STEGALL'S

Jarman
Friendly
Shoes

Bags

Hosiery

115 N. Liberty St. **Jackson, Tenn.**

COMPLIMENTS OF

YELLOW CAB CO.

Phone 756

WOOTEN'S STUDIO

PHOTOGRAPHY OF DISTINCTION

McCALL-HUGHES CLOTHING

"Society Brand Suits"
Lee Hats
Disney Hats

114 N. Liberty

Revolution is the form of government abroad.
The earth makes a resolution every 24 hours.

FRAZIER-HALL

LAUNDRY CLEANERS

DOES GOOD WORK

215 O'Conner St.
Phone 1243
Jackson, Tennessee

Home Is No Place For Your Family Washing

We Do It Better

MODEL MILL'S BEST PLAIN
TENN-E-C-ROSE SELF-RISING

"The South's Finest Flours"

Manufactured in Jackson by

MODEL MILL COMPANY, INC.

You'll find it at

HOLLAND'S

"JACKSON'S DOMINANT STORE"

Established 1871

COMPLIMENTS

OF

GARDNER STUDIOS

Fulton, Kentucky

COMPLIMENTS OF

HUB CITY CAB CO.

Phone 1578

WAHL'S
SLIPPER SHOP
JACKSON, TENNESSEE

For Genuine Chevrolet Parts
and Service

TRUEX CHEVROLET CO.

Phone 108

COMPLIMENTS

OF

GRIFFIN FUNERAL HOME

MET THEATRE MET-DRIVE-IN
MET ENTERPRISES

PETTIEGREW'S DRUG STORE

"Your Neighborhood Druggist"

Phone 1080 Campbell & King

Digestion is carried on in the stomach by the aid of acrobatic juices.

OWEN GROCERY & MARKET

Phone 838-839 Campbell & King

Your Neighborhood Store

SEVEN UP BOTTLING COMPANY

Fresh Up With Seven Up

PEREL AND LOWENSTEIN

213 E. Main St. Jackson, Tenn.

COMPLIMENTS

TAYLOR'S FLOWERS & GIFTS

COMPLIMENTS OF

FRANKLAND'S

W. E. MOORE PIANO CO

214 E. Main St. Phone 339

Jackson, Tennessee

NATIONAL BANK OF COMMERCE

JACKSON, TENNESSEE

Member Federal Reserve System

Member Federal Dep. Ins. Corp.

COMPLIMENTS
OF

SIMPSON'S COMPLETE FOODS STORES

Jackson, Tennessee

COMPLIMENTS OF

BEARE ICE & COAL CO.

For Tire Repairing and Recapping

See

WEST SERVICE

222 W. Main
Phone 4400

COMPLIMENTS OF

BOND SHOE COMPANY

COMPLIMENTS OF

H. M. FELSENTHAL CO.

The Home of Good Candies

The Great Flood was sent because of the large numbers of dirty people.

PEARLOIS BEAUTY SHOPPE

"Air Conditioned"

306 E. Main **Phone 3306-7**

COMPLIMENTS OF

WHITE DRUG COMPANY

333 TIRE CO.

SCHWINN BUILT BICYCLES

BROOKS NEWS CO.

Magazines, Daily and Sunday Papers

209 E. Main **Phone 217**

HAVE YOUR EYES ANALYZED REGULARLY

DRS. LAGRANGE AND LAGRANGE

OPTOMETRISTS

118 Lafayette Street **Phone 148**

STOP HERE

For Reference

Not to be taken from this room

LAMBUTH UNIVERSITY LIBRARY
3 9866 1006 2553 1